

# ALABAMA vs WASHINGTON STATE



PASADENA ROSE BOWL - JAN. 1, 1931



# THE GAME TODAY

**R**ECOGNIZED throughout the nation as the brilliant climax of the football season, the annual Tournament of Roses game brings together teams representing the best of the eastern and western grid forces. In today's game, the sixteenth New Year's contest, the University of Alabama, undefeated and untied champions of the south, meets Washington State, the undefeated and untied champions of the Pacific Coast.

The game today is the third appearance of the Alabama eleven and the second of Washington State. Alabama defeated the University of Washington 20-19 in 1926 and came back the next year to tie Stanford 7-7. Washington State triumphed over Brown University 14-0 in the initial Tournament game, 1916.

The term East has been used generally in designating the team opposing the Pacific Coast representative but it does not necessarily hold to strict geographical location. The East has furnished eight of the competing collegiate teams, the Mid-West two and the South four. The records show the western universities have won six contests, the eastern universities four and three ended in ties. Twice during the war period Service teams competed.

## RECORD OF ROSE BOWL GAMES

BROWN UNIVERSITY	JANUARY 1, 1916	WASHINGTON STATE COLLEGE	14
Providence, Rhode Island	0	Pullman, Washington	
UNIVERSITY OF PENNSYLVANIA	JANUARY 1, 1917	UNIVERSITY OF OREGON	14
Philadelphia, Pennsylvania	0	Eugene, Oregon	
*U. S. MARINE CORPS	JANUARY 1, 1918	CAMP LEWIS TEAM	7
Mare Island, California	19	American Lake, Washington	
*U. S. NAVAL TRAINING STATION	JANUARY 1, 1919	MARINE BARRACKS	0
Great Lakes, Illinois	17	Mare Island, California	
HARVARD UNIVERSITY	JANUARY 1, 1920	UNIVERSITY OF OREGON	6
Cambridge, Massachusetts	7	Eugene, Oregon	
OHIO STATE UNIVERSITY	JANUARY 1, 1921	UNIVERSITY OF CALIFORNIA	28
Columbus, Ohio	0	Berkeley, California	
WASHINGTON & JEFFERSON	JANUARY 1, 1922	UNIVERSITY OF CALIFORNIA	0
Washington, Pennsylvania	0	Berkeley, California	
PENNSYLVANIA STATE	JANUARY 1, 1923	UNIVERSITY OF SOUTHERN CAL.	14
State College, Pennsylvania	3	Los Angeles, California	
U. S. NAVAL ACADEMY	JANUARY 1, 1924	UNIVERSITY OF WASHINGTON	14
Annapolis, Maryland	14	Seattle, Washington	
NOTRE DAME UNIVERSITY	JANUARY 1, 1925	STANFORD UNIVERSITY	10
South Bend, Indiana	27	Palo Alto, California	
UNIVERSITY OF ALABAMA	JANUARY 1, 1926	UNIVERSITY OF WASHINGTON	19
Tuscaloosa, Alabama	20	Seattle, Washington	
UNIVERSITY OF ALABAMA	JANUARY 1, 1927	STANFORD UNIVERSITY	7
Tuscaloosa, Alabama	7	Palo Alto, California	
PITTSBURGH UNIVERSITY	JANUARY 1, 1928	STANFORD UNIVERSITY	7
Pittsburgh, Pennsylvania	6	Palo Alto, California	
GEORGIA INST. OF TECH.	JANUARY 1, 1929	UNIVERSITY OF CALIFORNIA	7
Atlanta, Georgia	8	Berkeley, California	
PITTSBURGH UNIVERSITY	JANUARY 1, 1930	UNIVERSITY OF SOUTHERN CAL.	47
Pittsburgh, Pennsylvania	14	Los Angeles, California	

\*Service teams played during war period.

Games won by Western Universities, 6; by Eastern Universities, 4; ties, 3.

Official Souvenir Program Published by  
The Associated Students, State College of Washington  
Twenty-five cents



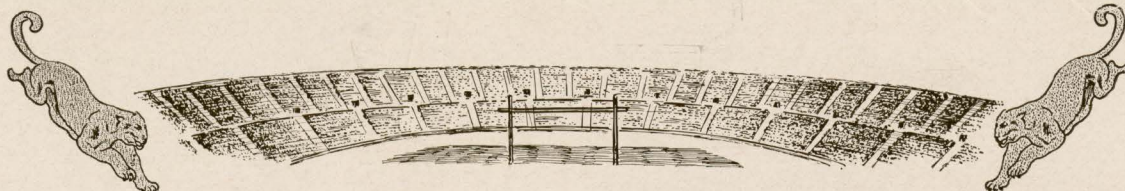

DR. E. O. HOLLAND

*President*

STATE COLLEGE OF WASHINGTON

Fifteen years ago Dr. E. O. Holland journeyed west to assume the duties of president of the State College of Washington. As he arrived in the state of Washington one of the first reports to reach him was, "Washington State 14, Brown 0." It was the first Tournament of Roses game, played January 1, 1916. Proud of his team in victory or defeat, President Holland is a thorough sportsman and booster for inter-collegiate athletics.



DR. E. O. HOLLAND

*President, State College of Washington*

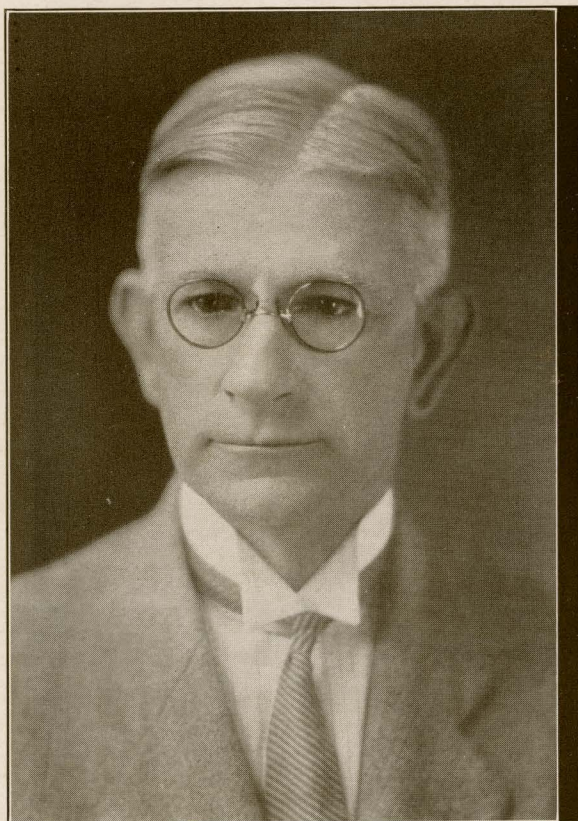

GEORGE H. DENNY

*President, University of Alabama*

GEORGE H. DENNY

*President*

UNIVERSITY OF ALABAMA

The most colorful personage in the state of Alabama is President George H. Denny. Known as "Mike" to five college generations, he is the most beloved person on the Alabama campus. A great football enthusiast, he is making his third trip to the Rose Bowl with an Alabama team.





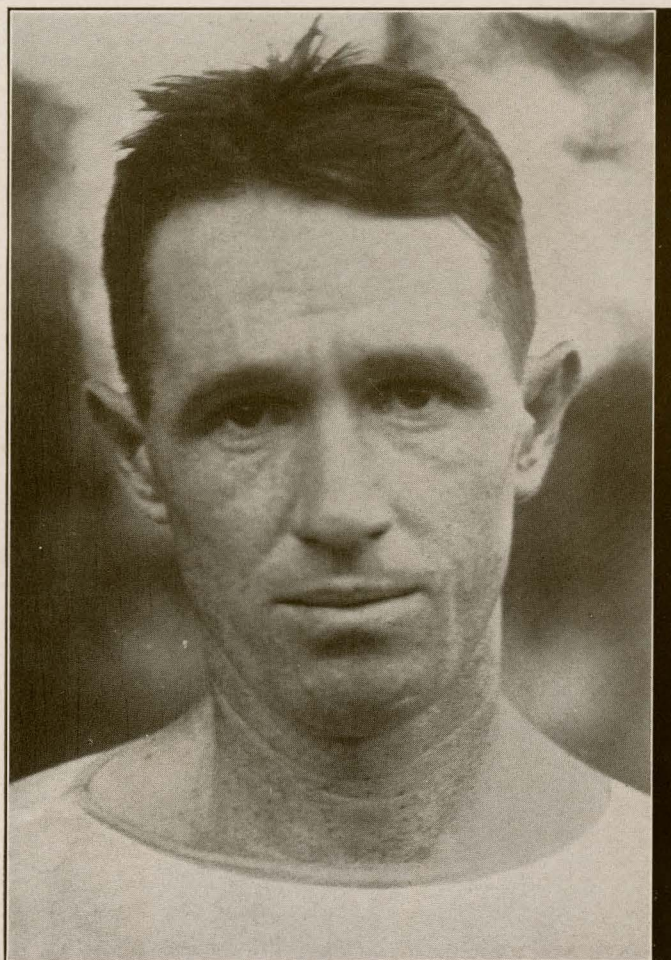

## **Coach Wallace Wade**

University of Alabama

Wallace Wade is finishing his eighth year as head mentor at Alabama. During that time his record has been unequaled in the East. Out of a total of 76 games he has won 60, lost 13, and tied 3, bringing to Alabama four Southern Conference championships and placing his team three times in the Rose Bowl as representing the East and South.



### **'BAMA COACHING STAFF**

*(Left to right) Propst, Crisp, Hewitt, Neely, assistant coaches; Wade, head coach.*







## **Coach 'Babe' Hollingbery**

Washington State

Since 'Babe' Hollingbery assumed the grid helm in 1926, Washington State has enjoyed the best five years of football in its history. The teams have been close to the top of Pacific Coast standings regularly with the climax coming this year in the far western championship and the right to represent the West in today's game. The Cougars have won 80 per cent of their games under Hollingbery.

•

### **COUGAR COACHING STAFF**

(Left to right) Schlademan, *Frosh Coach*; Hollingbery, *Head Coach*; Dr. Bohler, *Director of Athletics*; Dr. Bohm, *Trainer*; Buck Bailey, *Line Coach*.

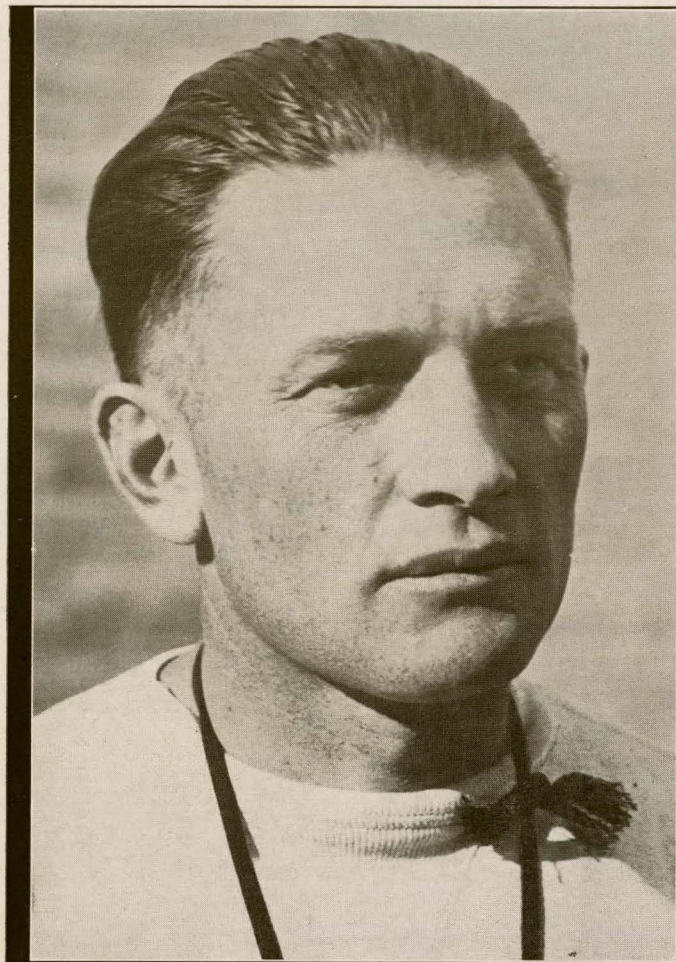



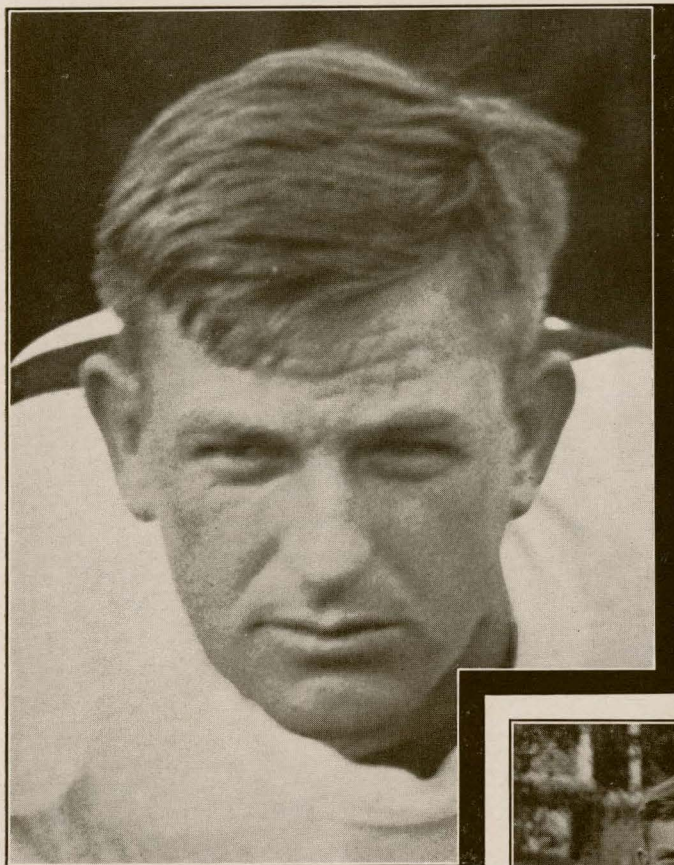
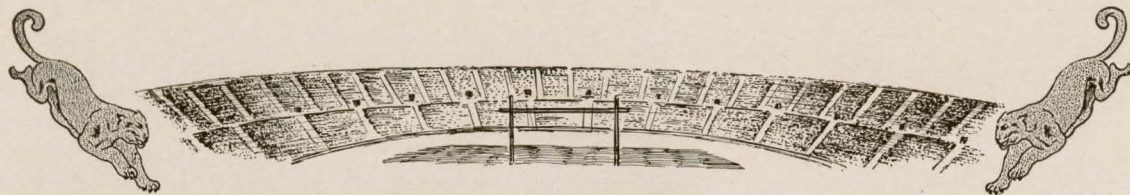

**Captain**  
**CHARLES CLEMENT**  
**Alabama**

•

Charles 'Foots' Clement wears the largest shoes in organized or disorganized athletics. He boasts a size 14 for street wear and demands a specially built outfit for football. He is cadet-colonel of the University of Alabama R. O. T. C. unit, an excellent scholar, and one of the most popular football captains Alabama has had in many years.

No. 47  
Tackle







**Captain**  
**ELMER SCHWARTZ**  
**Washington State**

Three years of brilliant football performance is completed today by Captain Schwartz. Last year and again this season he was chosen all-Pacific Coast fullback and in addition has won the praise of many national authorities. An inspiration to his teammates, he has served as a splendid leader in the Cougars victorious march, while his stellar playing has rightfully earned the phrase "Powerhouse of the Champions."

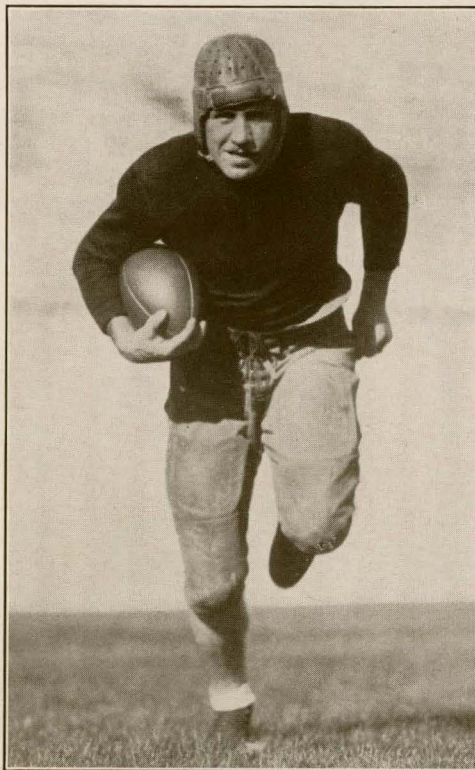

No. 33  
Fullback





# A L A B A M A T I D E





# WASHINGTON STATE





'BAMA TIDE

No.	Name	Pos.	Wt.	Ht.	Home Town
2	Hansen	T	176	5-10	Free Port, N. Y.
3	Suther, John (Flash)	H	175	5-9	Tuscaloosa
5	Moore, Jimmy	E	175	6-0	Anniston
6	Cain, John	F	180	5-10	Montgomery
7	Elmore, Billie	E	175	5-10	Reform
8	Tucker, John	H	175	5-11	Russellville
9	McRight, Ralph	H	185	6-0	Russellville
10	Long, Leon	H	176	5-10	Haleyville
11	Boykin, David	F	181	5-10	Parrish
12	Taylor	E	165	5-11	Tallassee
18	Dobbs, Edgar	E	181	6-0	Collinsville
19	Smith, Ben	E	195	6-1	Haleyville
20	Dotherow, Jess	E	175	6-0	Brooksville
22	Sanford, Everett	G	180	5-9	Parrish
23	Howard, Frank	G	180	5-9	Mobile
24	Godfrey, Newton	T	191	6-0	Alexander
25	Laslie	T	181	5-10	Charlotte, N. C.
26	Huston	C	171	6-0	Bessemer
34	Whitworth, "Ears"	G	185	5-11	Blytheville
36	Miller, John	G	194	5-10	Round Mt.
37	Sharp, Joe	C	174	6-1	Mobile
38	Barker, Donald	T	191	6-1	Lineville
39	Sims	T	192	5-11	Searight, N. J.
40	Frey	G	191	5-10	Little Rock, Ark.
42	Jackson	T	190	5-10	Notasulga
43	Hood, James	E	210	6-4	Collinsville
45	Eberdt, Jess	C	200	6-0	Russellville
47	Clement, Charles (C)	T	215	6-2	Rover, Ark.
48	Sington, Freddie	T	215	6-2	Birmingham
50	Brown, Bill	H	160	5-9	Dothan
52	Bellini	H	145	5-3	New Haven
53	Holley, Hillman	Q	155	5-8	Tuscaloosa
54	Campbell, John	Q	166	5-8	Durant, Miss.
55	Causey, Joe	H	164	5-8	Douglas, Ariz.
57	Miller, Hugh	Q	155	5-7	Hazelhurst, Miss.

STARTING LINEUPS

(SUBJECT TO CHANGE)

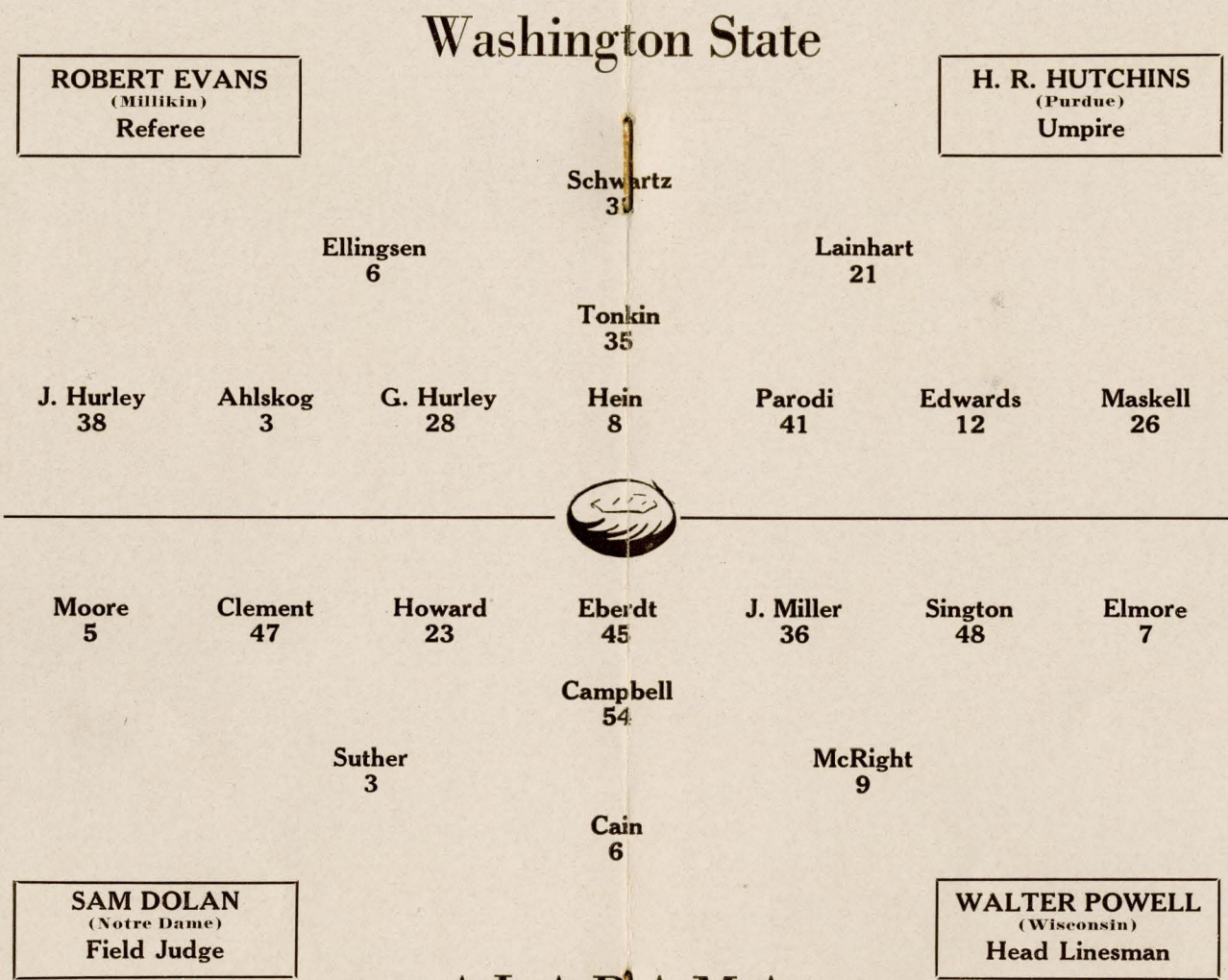

ALABAMA

	1	2	3	4	FINAL
WASHINGTON STATE					
ALABAMA					

SCORING	
Touchdown . . . . .	6
Field goal . . . . .	3
Goal after touchdown . . .	1
Safety . . . . .	2

COUGARS

No.	Name	Pos.	Wt.	Ht.	Home Town
2	Bishop, Stanley	G	184	6-0	Colville
3	Ahlskog, Harold**	T	190	6-1	Spokane
4	Butherus, Henry	F	168	5-5	Walla Walla
5	Schroeder, Emmett*	H	175	5-8	Mt. Vernon
6	Ellingsen, Carl*	H	178	5-11	Yakima
7	Camp, Walter	T	190	6-1	LaCrosse
8	Hein, Mel**	C	195	6-2	Burlington
9	Dahlen, Mentor	Q	175	5-10	Spokane
10	Davis, Mike	H	177	5-11	Walla Walla
11	Hull, Lou	H	170	6-0	Seattle
12	Edwards, Glenn*	T	235	6-2	Clarkston
15	Jackson, Ralph	T	190	6-1	Long Beach, Cal.
16	Mitchell, Frank*	G	180	5-11	Wapato
17	Hill, George**	E	190	5-10	Dayton
19	Garrett, Fred	G	196	6-0	Kennewick
20	Jones, Oscar**	H	180	6-0	Chehalis
21	Lainhart, Porter**	H	180	6-0	Goldendale
22	Hansen, Joe	C	170	5-10	Tacoma
24	Johnson, DeWayne	F	190	5-10½	St. Maries, Idaho
26	Maskell, Lyle**	E	175	6-0	Portland
27	Luck, Ray	Q	140	5-6	Spokane
28	Hurley, George*	G	194	5-11	San Francisco
29	Moses, Howard	H	177	5-9	Cashmere
30	Morgan, Howard*	C	180	6-2	Elma
33	Schwartz, Elmer** (C)	F	200	5-10½	Port Orchard
34	Soley, Arnold*	F	170	5-11	Everett
35	Tonkin, Bill**	Q	157	5-8	Seattle
36	Yap, Harold*	G	180	5-10½	Honolulu
37	Senn, Clement	G	185	5-11	Tacoma
38	Hurley, John**	E	175	6-3	San Francisco
39	Hansen, Sam**	E	180	5-11	Tacoma
40	Luft, Wilbur*	Q	153	5-8	Endicott
41	Parodi, Jack*	G	180	5-11	Stockton, Cal.
43	Goodwin, Bill	T	190	6-2	Tacoma
47	Freeborg, Art	Q	170	5-11	Spokane
48	Soike, Leonard	C	186	5-11½	Spokane
49	Shaw, Stanley	E	180	6-0	Yakima
50	Sander, George	H	170	6-1	Wenatchee
52	Jackson, Virgil	T	197	6-3	Long Beach, Cal.
56	Hein, Homer	E	190	6-2	Burlington
57	Wallulis, Frank	T	200	6-2	Roslyn

\*Indicates letters earned.



# WASHINGTON STATE





# A L A B A M A T I D E





# WASHINGTON STATE



SANDER  
HALF 50

CAMP  
TACKLE 7

G. HURLEY  
GUARD 28

MORGAN  
CENTER 30

GARRETT  
GUARD 19

SOLEY  
FULL 30

YAP  
GUARD 36

LUET  
QUARTER 40

WERSEN  
SENIOR MANAGER

H. HEIN  
END 56





## Behind the Works

When the whistle blasts its opening call it will be a tone of the sweetest music to the man carrying complete responsibility for today's game management. Few realize the intricate problems connected with such a task. Earl V. Foster, dynamic Washington State graduate manager, has carried the burden of general supervision from advance sale of some 85,000 reserved seats down to the organization of 3,000 ushers who personally conducted you to your designated seat. Take a look at the various scenes between these two extremes. Ticket printing, checking these ducats that each football enthusiast will be absolutely sure of his reservation, a four-way counter-check upon each order before it is mailed out, conducting approximately 25,000 automobiles, and radio and newspaper conveniences for this intersectional classic. Of more personal interest is the fact that professional medical aid is available, ambulances in case of an emergency, and a host of minor necessities.

The people viewing today's game would constitute a small city. Seating capacity of the Rose Bowl now ranks third on the Pacific Coast, and is surpassed by a small margin only by Stanford and the Coliseum. It is one of the outstanding arenas of the country.

Phenomenal, indeed, must be the care and precision of "the man with a million tasks." The school representing the Pacific Coast, after receiving the invitation to uphold Western laurels, assumes complete responsibility. Not phenomenal as compared to similar events, but surely so when a short thirty days elapse from the time of selection to the day of the big event.

The spring of 1925 saw Foster inaugurated as



EARL V. FOSTER

*Graduate Manager, State College of Washington*

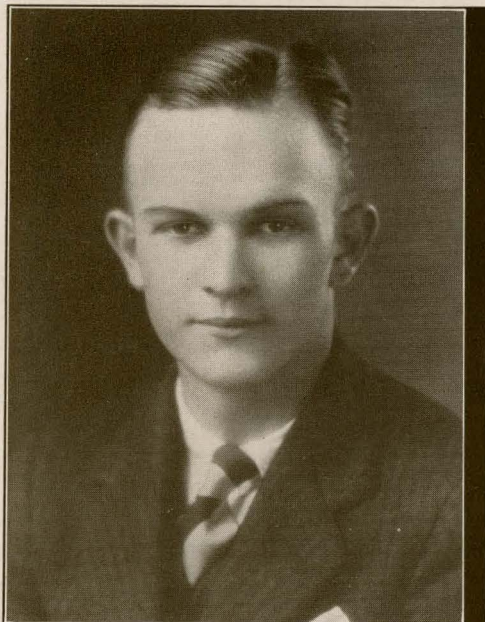

JEFF COLEMAN

*Business Manager, University of Alabama*

Graduate Manager of the Associated Students of the State College of Washington. A rapid development ensued that has lifted the organization he represents to one of the most efficient and thoroughly organized in the realm of athletic management. It was Foster who interviewed Coach Hollingbery, foretold the possibilities of his personality and initiative, signed him up, and brought to Washington State a non-college graduate who now ranks among the nation's leading coaches. Foster again spoke, after delving into the future, and visualized the need of a more modern athletic plant. Not alone for varsity athletics, but intramural, too. A modern playing field, adequate crowd accommodation, and a \$200,000 field house, 325x160 feet, is the latest development in Cougar circles. One of the most modern gymnasiums on the Coast was recently completed as a part of the program. Foster again played a part.

Athletic activity is not the only field of development for the ingenious manager. Foster is a member of all student committees, offering his suggestions as they are called for, and assisting in the advancement of their enterprise.

On his own campus, Earl (as he is commonly called) is visited daily by a host of students seeking his advice on all phases of college activity. Each problem, regardless of its importance, is given the same care and judicious thought as he conducts his most important problems. It is through this guidance that the students as a group and individually have grown to rely upon the manager of their selection for a multitude of answers and it is the soundest of advice that has sent them on their way.

Put your finger on the busiest man at the University of Alabama and you have located Jefferson Jackson Coleman, business manager of athletics. Jeff grew up with the University, making both former trips to the Coast as business manager while still an under-graduate.



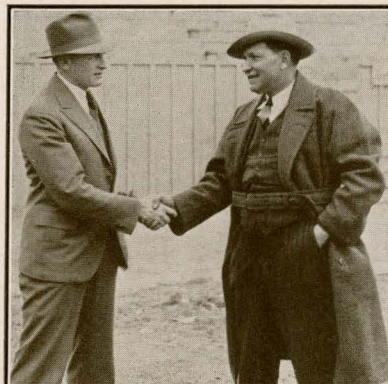

Dietz (right) congratulates Hollingbery as second Washington State coach to bring his team to the Rose Bowl.

WASHINGTON STATE COLLEGE  
First Western Representative to the New Year's Classic, January 1, 1916.

(Back row, left to right) Wm. (Lone Star) Dietz, Coach; Carl King, Ray Loomis, Clarence Zimmerman, Buck Finney, Tbm Tyrer, Dr. J. F. Bohler. (Second row) Bull Durham, Ralph Boone, Ronald Fishback (deceased), Carl Dietz (deceased), Si Stites, Ace Clark, Captain; Fat Herreid, Bent Bangs. (Front row) Al Langdon, Basil Doane, Hack Applequist, Mike Michael, Dick Hanley, Digger Boone, Bert Brooks.

## TODAY'S GAME

### HOWARD GREER

*Athletic News Director, Washington State College*

Washington State today presents its finest football team in thirty-six years of gridiron competition. Perhaps finest is not the proper term, as Washington State has had many fine teams, each deserving of highest merit. But the 1930 eleven which you see today has made a brilliant record not only this year but during the last three years which have seen fourteen of these players working shoulder to shoulder.

The Cougars respect their opponent, the University of Alabama, as one of the nation's very best grid machines. A victory over the Crimson Tide today would be the highest honor in a season of many triumphs. A defeat would be no disgrace. Alabama has a team that is the pride of all Dixie and rightfully so. It is a team of sportsmen, well coached and highly developed in the art of football.

Orin E. Hollingbery, coach of Washington State, has instilled a great spirit of determination in his gridiron warriors. They may be defeated but there is no fear of them "cracking" or going to pieces. The same might be said for the 'Bama boys under Wallace Wade.

Today is an opportunity awaited by Washington State for fifteen years. It was Washington State that inaugurated the Tournament of Roses classic January 1, 1916, by defeating Brown 14-0. Since that time the Cougars have been knocking at the door several times but the ambition to again represent the West was never realized until this season.

### T. M. McKNIGHT

*News Director, University of Alabama*

The team that represents Alabama today is the strongest ever to wear the Crimson and White, and is said by experts to be the greatest combination developed in Dixie.

Starting the season with a 45-0 victory over Howard College of Birmingham, the Tide was never headed in one of the most difficult schedules of the Southern Conference. The second game, against the University of Mississippi, started an eight game march through conference opponents, ending with a spectacular victory over the University of Georgia Thanksgiving Day.

One of the features of this year's Alabama season was the number of undefeated teams met on consecutive Saturdays. Tennessee was the first victim, dropping her first game in four years. Incidentally, it was the only game lost by her this year. The following Saturday Vanderbilt, undefeated and conquerors of Minnesota, fell before the Tide onslaught. Kentucky and Florida, both undefeated until they met Alabama, went down before Wade's powerful attack.

Alabama scored 247 points and were scored upon twice. Tennessee made the distance once with a 24 yard pass, and Vanderbilt was the only other offender, also scoring on a pass.

It has been pointed out that the Alabama attack this season was not indicative of her scoring ability. With a powerful line and a great punter, the Tide has been satisfied to sit back and coast on a small margin. Scoring early in every game, she was seldom threatened.







## PERSONNEL

### WASHINGTON STATE COLLEGE

#### Coaching Staff

Orin E. (Babe) Hollingbery ..... *Head Coach*  
 A. B. (Buck) Bailey ..... *Assistant Coach*  
 Roy Sandberg ..... *Assistant Coach*  
 J. Fred Bohler ..... *Athletic Director*  
 Dr. Wilbur Bohm ..... *Trainer*

#### Managers

Earl V. Foster ..... *Graduate Manager*  
 Loyd A. Bury ..... *Assistant Graduate Manager*  
 Lawrence Wersen ..... *Student Manager*  
 Howard Greer ..... *Publicity Director*

Location ..... Pullman, Washington  
 Nickname ..... Cougars  
 Enrollment ..... 3500  
 Colors ..... Crimson and Gray

### UNIVERSITY OF ALABAMA

#### Coaching Staff

Wallace Wade ..... *Head Coach*  
 Henry G. Crisp ..... *Assistant Coach*  
 Jess Neely ..... *Assistant Coach*  
 Tiny Hewitt ..... *Assistant Coach*  
 Shorty Propst ..... *Assistant Coach*

#### Managers

Jeff Coleman ..... *Business Manager*  
 Watson Johnson ..... *Assistant Business Manager*  
 Tom McKnight ..... *Publicity Director*

Location ..... Tuscaloosa, Alabama  
 Nickname ..... Crimson Tide  
 Enrollment ..... 3800  
 Colors ..... Crimson and White

## SEASON RECORDS

### WASHINGTON STATE

#### Pacific Coast Conference Champs

Washington State College.. 47	College of Idaho..... 12
Washington State College.. 16	California ..... 0
Washington State College.. 7	Southern California 6
Washington State College.. 24	Gonzaga ..... 0
Washington State College.. 33	U. of Idaho ..... 7
Washington State College.. 14	Oregon State ..... 7
Washington State College.. 61	Montana ..... 0
Washington State College.. 3	Washington ..... 0
Washington State College.. 13	Villanova ..... 0

### ALABAMA

#### Southern Conference Title Winners

University of Alabama .. 45	Howard College ..... 0
University of Alabama .. 62	Mississippi ..... 0
University of Alabama .. 25	Sewanee ..... 0
University of Alabama .. 18	Tennessee ..... 6
University of Alabama .. 19	Kentucky ..... 0
University of Alabama .. 20	Florida ..... 0
University of Alabama .. 33	Louisiana State..... 0
University of Alabama .. 12	Vanderbilt ..... 7
University of Alabama .. 13	Georgia ..... 0

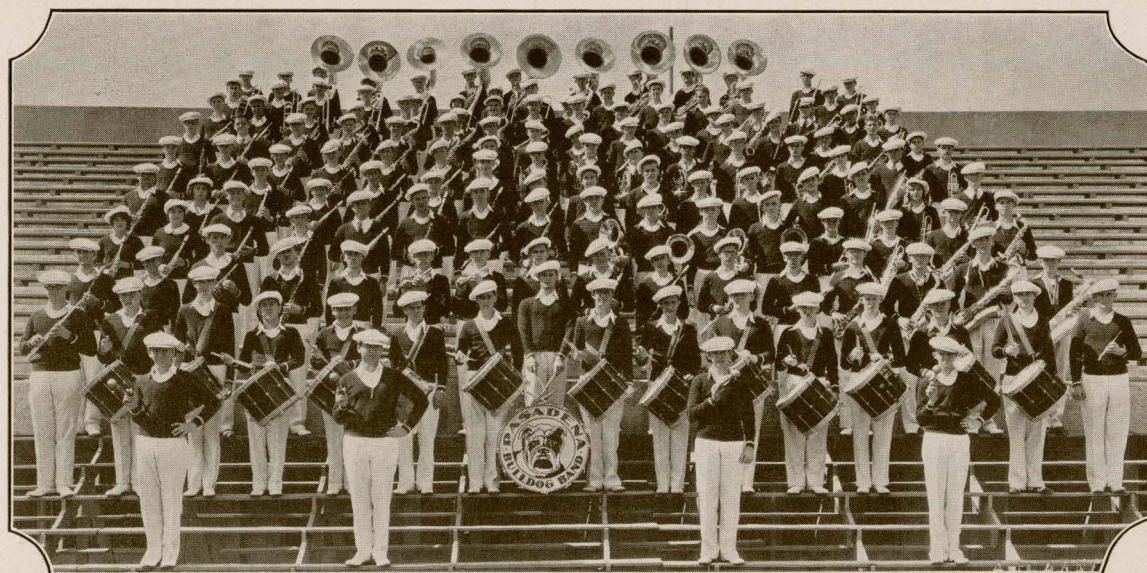

THE BULLDOG BAND, PASADENA JUNIOR COLLEGE

*Representing the State College of Washington*

AUDRE L. STONG, Director







# PENALTIES

•

## LOSS OF FIVE YARDS

- |   |  |
|---|--|
| 1 Holding by defensive side                   | 10 Illegal possession  |
| 2 Crawling                                    | 11 Interference with opponents before ball is put in play        |
| 3 Attempt to draw opponents offside           | 12 Substitute failing to report                                  |
| 4 Delaying game                               | 13 Unfair play   |
| 5 Taking more than two steps after fair catch | 14 Taking time out more than three times during half             |
| 6 Illegal tackling                            | 15 Player out of bounds  |
| 7 Offside                                     | 16 Running into kicker   |
| 8 Encroachments on neutral zone               | 17 Second, third or fourth incomplete forward pass in four downs |
| 9 Feint to snap ball                          |  |

## LOSS OF FIFTEEN YARDS

- |  |   |
|--|---|
| 1 Holding by side in possession of ball        | 10 Unsportsmanlike conduct                            |
| 2 Hurdling                                     | 11 Piling up  |
| 3 Coaching from sidelines                      | 12 Tackling out of bounds                             |
| 4 Intentional grounding of forward pass        | 13 Rushing, pulling, interlocking, interference, etc. |
| 5 Interference with fair catch                 | 14 Running into opponents illegally                   |
| 6 Substitute communicating before first play   | 15 Individual going on field without permission       |
| 7 Throwing fair catcher                        | 16 More than one attendant going on field             |
| 8 Tripping                                     | 17 Failure to come to one-second stop in shift play   |
| 9 Leaving field during one-minute intermission | 18 Roughing the kicker                                |

## OTHER PENALTIES

- |   |   |
|---|---|
| 1 Illegal return to game: loss of twenty-five yards                   | 6 Illegal return to game: half distance to goal and disqualification  |
| 2 Team not ready to play at scheduled time: loss of twenty-five yards | 7 Flagrant roughing of kicker: fifteen yards and disqualification   |
| 3 Foul within one-yard line: half distance to goal line               | 8 Any act committed by an outsider but affecting the game: the referee is empowered to impose such penalty as justice may require |
| 4 Interference with forward pass by defense: loss of the ball         |   |
| 5 Slugging: half distance to goal and disqualification                |   |





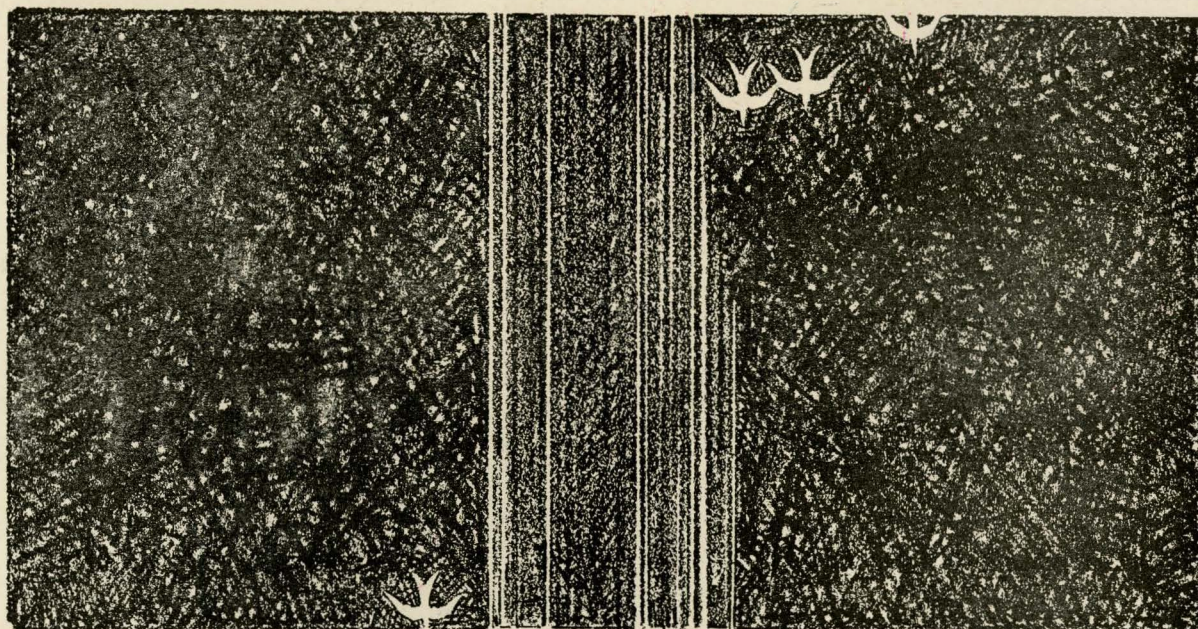

*KICKS OFF QUICKER!*

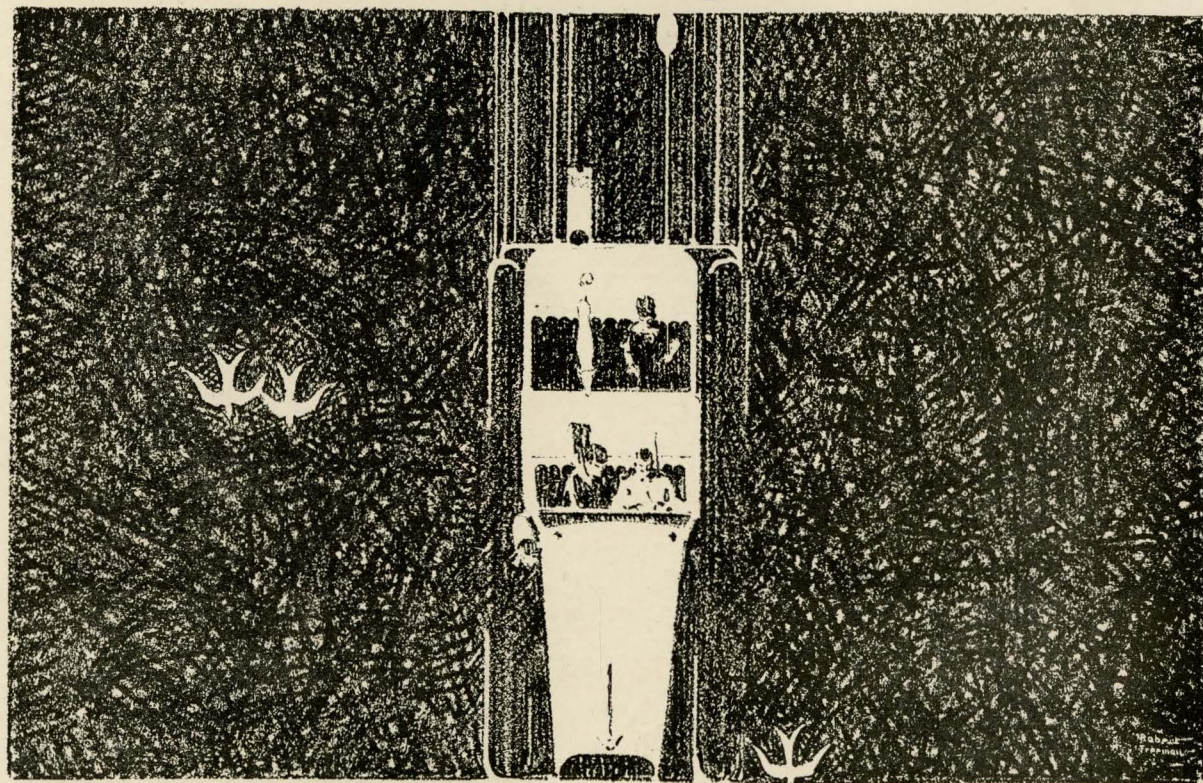

*Super* UNION-ETHYL

The New World's Record Gasoline that High Compression has Produced



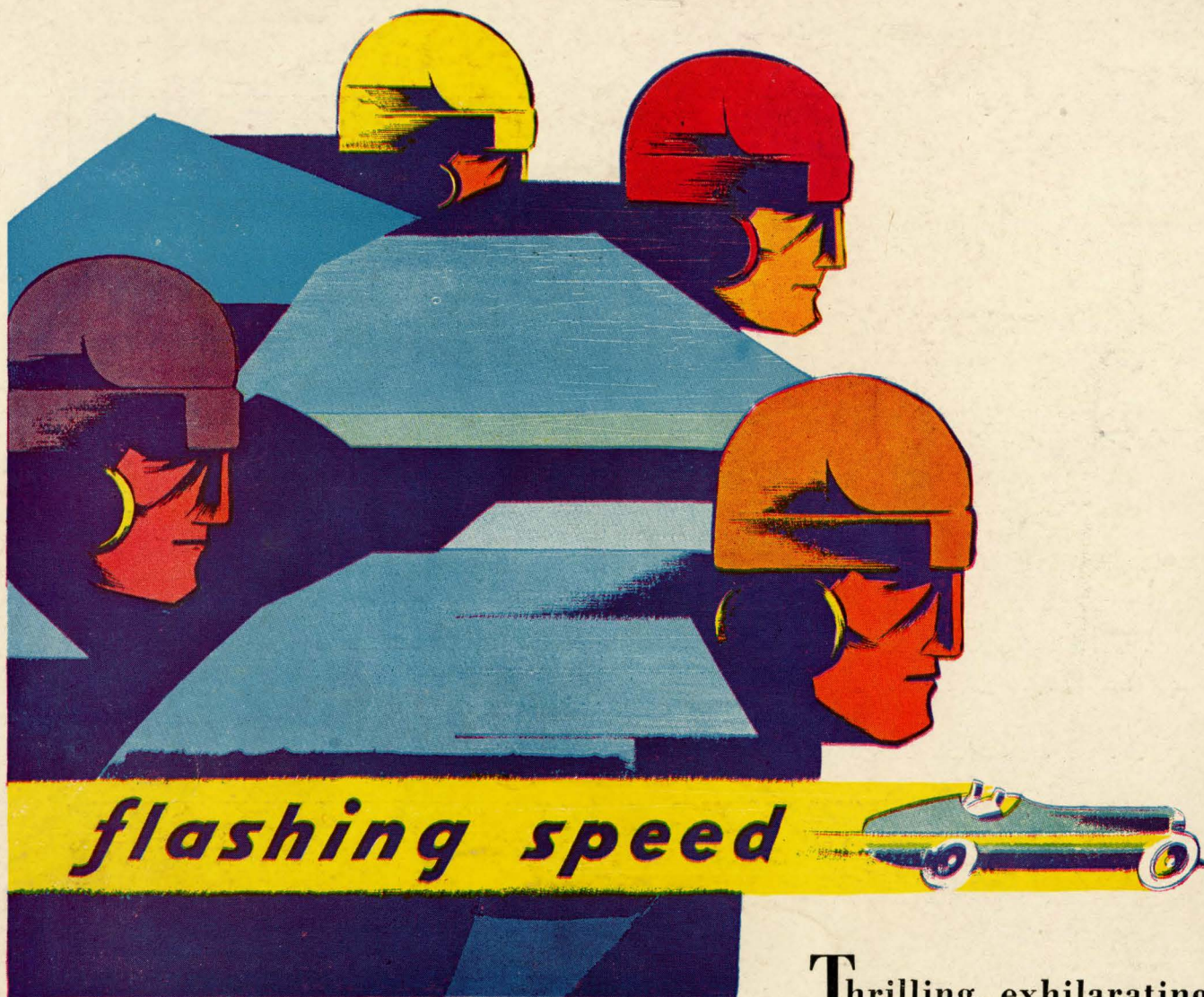

Thrilling, exhilarating

speed on hills.... a burst of speed that sweeps you past car after car on the straight-a-ways... flexible speed that puts you way out front in traffic! 🏆

Richfield is truly the choice of champions... the gasoline that is used by the country's greatest motor experts. Richfield has won more speedway victories and world's records than all other gasolines combined! 🏆 Try Richfield today

... you'll find it at stations displaying the Richfield shield!



"FILL IT UP WITH  
**RICHFIELD**  
 THE CHOICE OF CHAMPIONS"